MARYLAND DEPARTMENT OF TRANSPORTATION
STATE HIGHWAY ADMINISTRATION

PROJECT PLAN 1 OF 4

MARYLAND 32

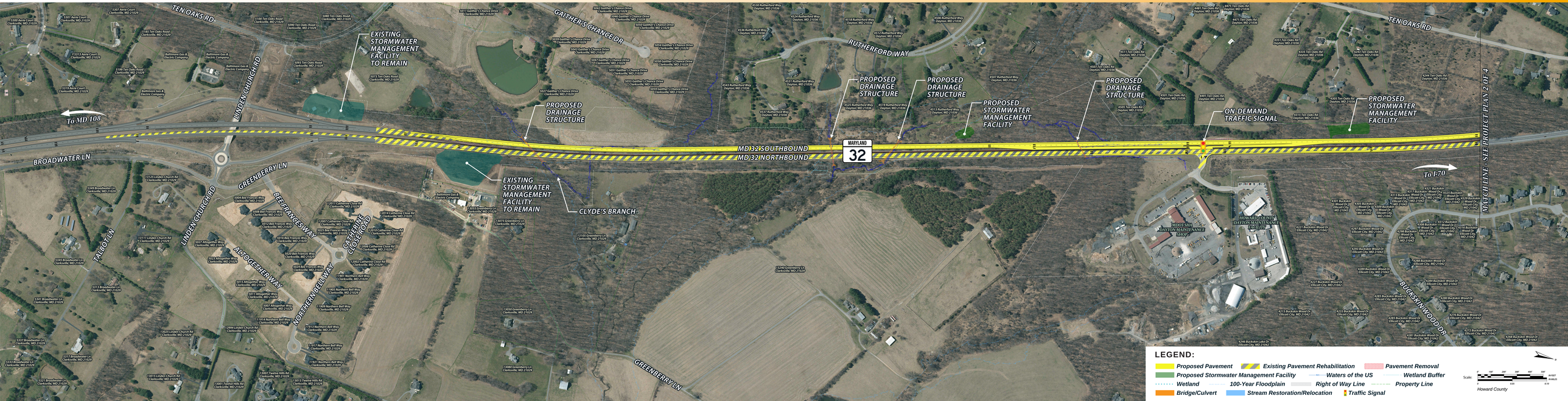

MARYLAND DEPARTMENT OF TRANSPORTATION
STATE HIGHWAY ADMINISTRATION

PROJECT PLAN 2 OF 4

MARYLAND 32

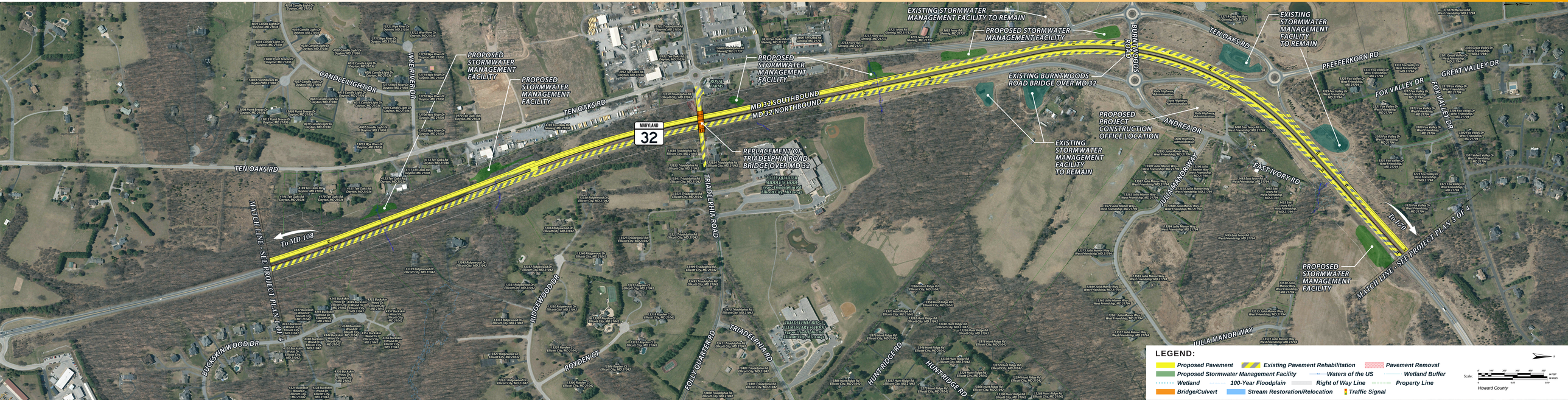

MARYLAND DEPARTMENT OF TRANSPORTATION
STATE HIGHWAY ADMINISTRATION

PROJECT PLAN 3 OF 4

MARYLAND 32

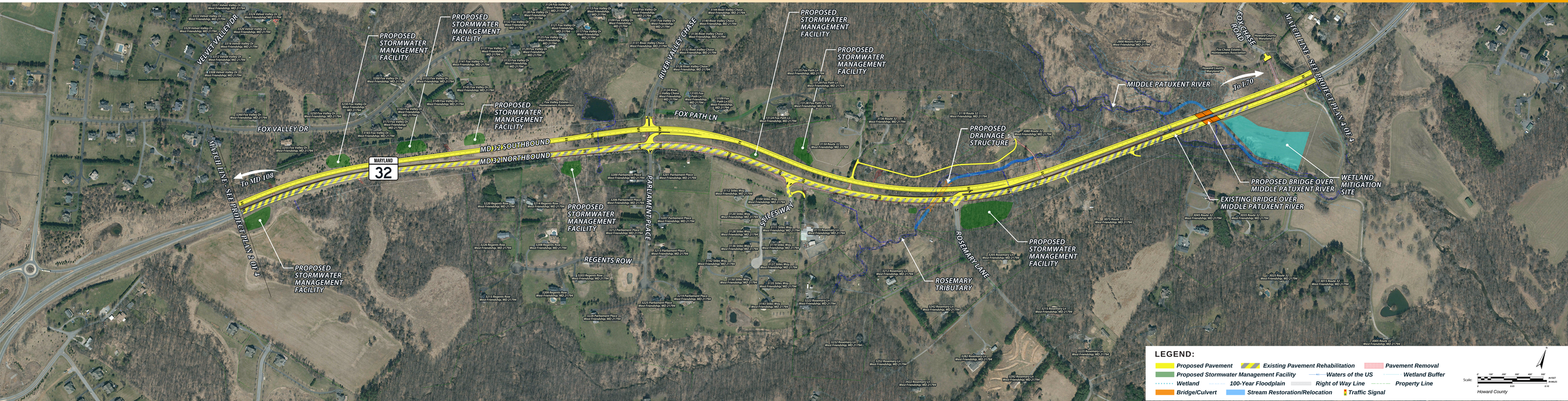

MARYLAND DEPARTMENT OF TRANSPORTATION
STATE HIGHWAY ADMINISTRATION

PROJECT PLAN 4 OF 4

MARYLAND 32

LEGEND:

- *Proposed Pavement*
- *Existing Pavement Rehabilitation*
- *Pavement Removal*
- *Proposed Stormwater Management Facility*
- *Waters of the US*
- *Wetland Buffer*
- *Wetland*
- *100-Year Floodplain*
- *Right of Way Line*
- *Property Line*
- *Bridge/Culvert*
- *Stream Restoration/Relocation*
- *Traffic Signal*

Scale:

Howard County